

FRANKENSTEIN

1ST E♭ ALTO SAXOPHONE

WORDS AND MUSIC BY EDGAR WINTER

Arranged by JACK COOPER

(CONTEMPORARY SWING)

1ST Eb ALTO SAXOPHONE - 2

FRANKENSTEIN

34

(OPEN FOR SOLOS - PLAY BKGD. LAST 2X'S)

42 Bm9 E9

46 (ON CUE)

50 (EASY!)

66

(O.C. AL FINE - ON CUE)

FRANKENSTEIN

2ND E \flat ALTO SAXOPHONE

WORDS AND MUSIC BY EDGAR WINTER

Arranged by JACK COOPER

(CONTEMPORARY SWING)

2ND E♭ ALTO SAXOPHONE - 2

FRANKENSTEIN

34

42 (OPEN FOR SOLOS - PLAY BKGD. LAST 2X'S)

46 (ON CUE)

50 (EASY!)

66

(O.C. AL FINE - ON CUE)

FRANKENSTEIN

1ST B \flat TENOR SAXOPHONE

WORDS AND MUSIC BY EDGAR WINTER

Arranged by JACK COOPER

(CONTEMPORARY SWING)

1ST B \flat TENOR SAXOPHONE - 2

FRANKENSTEIN

34

OPEN FOR SOLOS - PLAY BKGDS. LAST 2X'S

42

E M^9

A 9

46

(ON CUE)

50

(EASY!)

66

(D.C. AL FINE - ON CUE)

FRANKENSTEIN

2ND 8^b TENOR SAXOPHONE

WORDS AND MUSIC BY EDGAR WINTER

Arranged by JACK COOPER

(CONTEMPORARY SWING)

2ND B♭ TENOR SAXOPHONE - 2

FRANKENSTEIN

34

42 (OPEN FOR SOLOS - PLAY BKGD. LAST 2X'S)

46 (ON CUE)

50 (EASY!)

66

(D.C. AL FINE - ON CUE)

FRANKENSTEIN

E♭ BARITONE SAXOPHONE

WORDS AND MUSIC BY EDGAR WINTER

Arranged by JACK COOPER

(CONTEMPORARY SWING)

1 2 3 4

5 6 7 8

9 10 11 12 13 14

15 16 17 18

19 20 21

22 23 24 25

26 27 28 29

30 31 32 33 34

35 36 37

(CONTEMPORARY SWING)

4

FINE - PLAY ON D.C. ONLY

14

18

mf

CRESC.

26

p

34

38 39 40 41

42 (OPEN FOR SOLOS - PLAY BKGOS. LAST 2X'S)

42

46 (ON CUE)

46 47 48 49

50

50 51

58 59 60 61

62 63 64 65
CRESC.

66

66 67 68 69

70 71 72 73

OPEN DRUM SOLO (D.C. AL FINE - ON CUE)

FRANKENSTEIN

1ST B♭ TRUMPET

WORDS AND MUSIC BY EDGAR WINTER
Arranged by JACK COOPER

(CONTEMPORARY SWING)

1ST B \flat TRUMPET - 2

FRANKENSTEIN

FRANKENSTEIN

2ND B \flat TRUMPET

WORDS AND MUSIC BY EDGAR WINTER

Arranged by JACK COOPER

(CONTEMPORARY SWING)

2ND B♭ TRUMPET - 2

FRANKENSTEIN

30 31 32 33

(34)

34 35 36 37

38 39 40 41

(42) (OPEN FOR SOLOS - PLAY BKGDS. LAST 2X'S)

42 43 44 45

(46) (ON CUE)

46 47 48 49

(50)

50 51 52 53

(60)

60 61 62 63

64 65 66 67

(D.C. AL FINE - ON CUE)

OPEN DRUM SOLO

FRANKENSTEIN

3RD B♭ TRUMPET

WORDS AND MUSIC BY EDGAR WINTER

Arranged by JACK COOPER

(CONTEMPORARY SWING)

3RD B♭ TRUMPET - 2

FRANKENSTEIN

34

42 (OPEN FOR SOLOS - PLAY BKGOS. LAST 2X'S)

46 (ON CUE)

50

66

(O.C. AL FINE - ON CUE)

OPEN DRUM SOLO

FRANKENSTEIN

4TH B \flat TRUMPET

WORDS AND MUSIC BY EDGAR WINTER

Arranged by JACK COOPER

(CONTEMPORARY SWING)

4TH B♭ TRUMPET - 2

FRANKENSTEIN

90 91 92 95

34

94 95 96 97

98 99 40 41

42 (OPEN FOR SOLOS - PLAY BKGDS. LAST 2X'S)

42 4

46 (ON CUE)

46 47 48 49

50

50 51 14 65

66

66 67 68 69

70 71 72 73 75

OPEN DRUM SOLO (D.C. AL FINE - ON CUE)

FRANKENSTEIN

1ST TROMBONE

WORDS AND MUSIC BY EDGAR WINTER

Arranged by JACK COOPER

(CONTEMPORARY SWING)

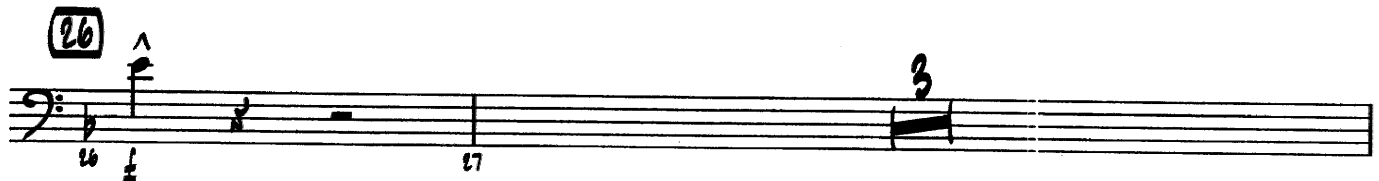
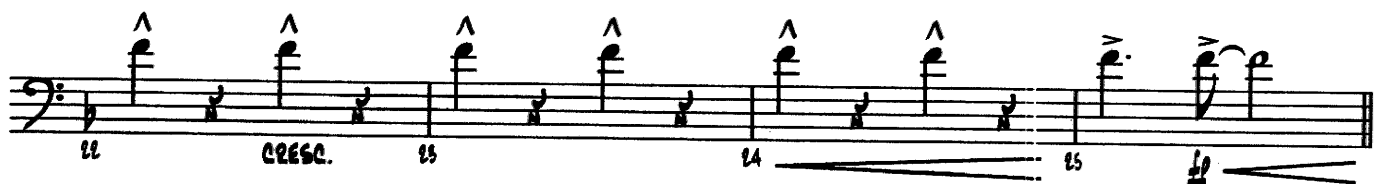
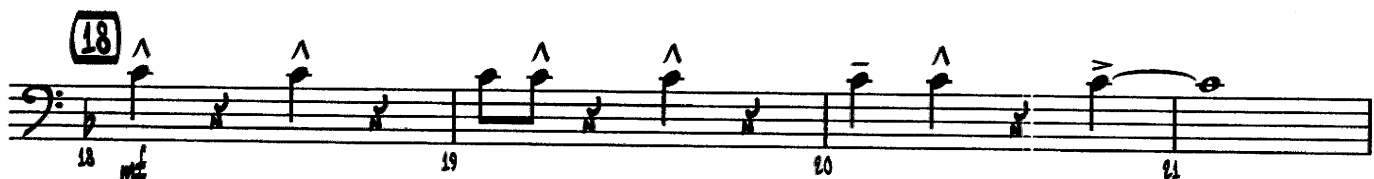
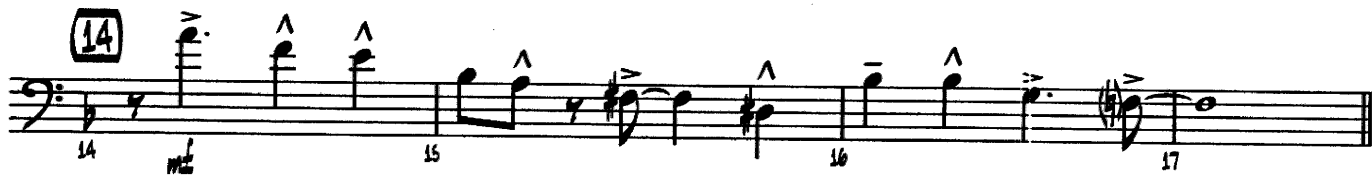
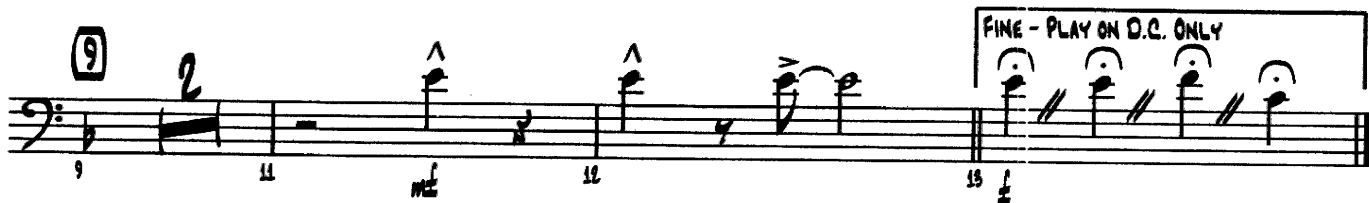

1ST TROMBONE - 2

FRANKENSTEIN

90 *mf* 91 92 93

(34) 94 *f* 95 96 97

98 99 100 101

(42) (OPEN FOR SOLOS - PLAY BKGDS. LAST 2X'S) 102 *mf* 103 104 105

(46) (ON CUE) 106 *mf* 107 108 109

(50) 110 *f* 111 15

(66) 112 *f* 113 114 115

116 *f* 117 118 119

OPEN DRUM SOLO (D.C. AL FINE - ON CUE) 120 121

FRANKENSTEIN

2ND TROMBONE

WORDS AND MUSIC BY EDGAR WINTER
Arranged by JACK COOPER

(CONTEMPORARY SWING)

2ND TROMBONE - 2

FRANKENSTEIN

30 *mf* 31 32 33 *mp*

(34)

34 *f* 35 36 37

38 39 40 41

(42) (OPEN FOR SOLOS - PLAY BKGDS. LAST 2X'S)

42 *mf* 43 44 45

(46) (ON CUE)

46 *mf* 47 48 49

(50)

50 *f* 51 *mf* 15

(66)

66 67 68 69

70 71 72 73

OPEN DRUM SOLO (O.C. AL FINE - ON CUE)

FRANKENSTEIN

3RD TROMBONE

WORDS AND MUSIC BY EDGAR WINTER
Arranged by JACK COOPER

(CONTEMPORARY SWING)

1 2 3 4

5 6 7 8

9 11 12 13 15

FINE - PLAY ON D.C. ONLY

14 15

18 19 20 21

22 23 24 25

CRESO.

26 27

3RD TROMBONE - 2

FRANKENSTEIN

30 *mf* 31 32 *ff* 33

34

34 *f* 35 36 37

38 39 40 41

42 (OPEN FOR SOLOS - PLAY BKGD. LAST 2X'S)

42 *mf* 43 44 45

46 (ON CUE)

46 *mf* 47 48 49

50

50 *mf* 51 15

66

66 *f* 67 68 69

70 71 72 73

OPEN DRUM SOLO (O.C. AL FINE - ON CUE)

FRANKENSTEIN

4TH TROMBONE

WORDS AND MUSIC BY EDGAR WINTER
Arranged by JACK COOPER

(CONTEMPORARY SWING)

1 2 3 4

5 6 7 8

9 11 12 13 14 15

FINE - PLAY ON D.C. ONLY

14

18 19 20 21

22 23 24 25

cresc.

26 27

30 *mf* 31 32 33

34

34 *f* 35 36 37

38 39 40 41

42 (OPEN FOR SOLOS - PLAY BKGDS. LAST 2X'S)

42 *mf* 43 44 45

46 (ON CUE)

46 *mf* 47 48 49

50

50 15 51

66

66 *f* 67 68 69

70 71 72 73

OPEN DRUM SOLO (O.C. AL FINE - ON CUE)

74

FRANKENSTEIN

DRUMS

WORDS AND MUSIC BY EDGAR WINTER

Arranged by JACK COOPER

(CONTEMPORARY SWING)

(ENS.)

(BIG SOLO FILL)

(SOLO THROUGH FERMATAS & CUTS)

FINE - PLAY ON D.C. ONLY

(34)
(ENS.) **(BIG SOLO FILL)**

34 *f* 35 36 37
 38 39 40 41

(42) **(OPEN FOR SOLOS - PLAY BKGD. LAST 2X'S)**

42 *mf* 43 44 45

(46) **(ON CUE)**

46 *mf* 47 48 49

(50) **(PLAY 1/2 TIME FEEL)** **(4)** **(8)** **(SET UP)**

50 *mf* 51 52 53 54 55 56 57

(PLAY "4" - SAX SOLI)

58 *mf* 59 60 61

(SET UP)

62 *CRESC.* 63 64 65

(66) **(SOLO BREAK)** **(SOLO BREAK)**

66 *f* 67 68 69

(SOLO BREAK) **(SOLO BREAK)**

70 *f* 71 72 73

(SOLO) **(D.C. AL FINE - ON CUE)**

FRANKENSTEIN

BASS

WORDS AND MUSIC BY EDGAR WINTER
Arranged by JACK COOPER

(CONTEMPORARY SWING)

MELODY

9

14

18

22

26

30

FINE - PLAY ON D.C. ONLY

f

mf

cresc.

ff

BASS - 2

FRANKENSTEIN

34

42 (OPEN FOR SOLOS - PLAY BKGDS. LAST 2X'S)

46 (ON CUE)

50

66

(O.C. AL FINE - ON CUE)

OPEN DRUM SOLO

FRANKENSTEIN

GUITAR

WORDS AND MUSIC BY EDGAR WINTER

Arranged by JACK COOPER

(CONTEMPORARY SWING)

(42) (OPEN FOR SOLOS - PLAY BKGD. LAST 2X'S)

(46) (ON CUE)

(50) Dm11

Dm11

G9

Dm11

G9

Dm11

G9

Dm11

G9

(66)

(D.C. AL FINE - ON CUE)

OPEN DRUM SOLO

FRANKENSTEIN

PIANO

WORDS AND MUSIC BY EDGAR WINTER

Arranged by JACK COOPER

(CONTEMPORARY SWING)

(OPEN FOR SOLOS - PLAY BKGD. LAST 2X'S)

(ON CUE)

(O.C. AL FINE - ON CUE)
OPEN DRUM SOLO
